

Page 1

The National LGBT Bar Foundation
Reconciliation Detail
1010 - General Operating Account, Period Ending 08/31/2011

| Type | Date | Num | Name | Clr | Amount | Balance |
|---------------------------------------|-----------|----------|-------------------------|-----|-------------|--------------|
| Beginning Balance | | | | | | 188,951.44 |
| Cleared Transactions | | | | | | |
| Checks and Payments - 49 items | | | | | | |
| Bill Pmt -Check | 4/29/2011 | 1954 | Nicholas B. Lee | X | (25.00) | (25.00) |
| Bill Pmt -Check | 7/22/2011 | 1984 | Nicholas B. Lee | X | (309.40) | (334.40) |
| Bill Pmt -Check | 7/29/2011 | 1990 | Renaissance Holly... | X | (61,240.50) | (61,574.90) |
| Bill Pmt -Check | 7/29/2011 | 1988 | Chazin & Company | X | (1,265.75) | (62,840.65) |
| Bill Pmt -Check | 7/29/2011 | 1989 | Lincoln Financial Gr... | X | (200.00) | (63,040.65) |
| Bill Pmt -Check | 7/31/2011 | EFT | Lincoln Financial Gr... | X | (750.00) | (63,790.65) |
| General Journal | 8/1/2011 | Return | Return | X | (320.00) | (64,110.65) |
| General Journal | 8/1/2011 | Return | Return | X | (20.00) | (64,130.65) |
| General Journal | 8/2/2011 | Return | Return | X | (435.00) | (64,565.65) |
| General Journal | 8/3/2011 | Return | Return | X | (245.00) | (64,810.65) |
| Bill Pmt -Check | 8/5/2011 | 1992 | Margaret Duffy | X | (600.00) | (65,410.65) |
| Bill Pmt -Check | 8/5/2011 | 1998 | Tiffany & Co - v | X | (424.50) | (65,835.15) |
| Bill Pmt -Check | 8/5/2011 | 1991 | Legal Specialization... | X | (150.00) | (65,985.15) |
| Bill Pmt -Check | 8/5/2011 | 1994 | MCLE Committee | X | (50.00) | (66,035.15) |
| Bill Pmt -Check | 8/5/2011 | 1996 | Pennsylvania CLE ... | X | (25.00) | (66,060.15) |
| Bill Pmt -Check | 8/5/2011 | 1997 | State of Colorado S... | X | (10.00) | (66,070.15) |
| General Journal | 8/8/2011 | Return | Return | X | (705.00) | (66,775.15) |
| General Journal | 8/11/2011 | Return | Return | X | (135.00) | (66,910.15) |
| General Journal | 8/15/2011 | 8/15/... | Payroll - v | X | (5,336.69) | (72,246.84) |
| General Journal | 8/15/2011 | 8/15/... | Payroll Taxes | X | (2,447.48) | (74,694.32) |
| General Journal | 8/15/2011 | Bonu... | Payroll - v | X | (1,772.75) | (76,467.07) |
| General Journal | 8/15/2011 | Bonu... | Payroll Taxes | X | (668.50) | (77,135.57) |
| General Journal | 8/15/2011 | Payc... | Paychex Fee | X | (98.88) | (77,234.45) |
| General Journal | 8/15/2011 | Payc... | Paychex Fee | X | (69.02) | (77,303.47) |
| General Journal | 8/18/2011 | Return | Return | X | (420.00) | (77,723.47) |
| Bill Pmt -Check | 8/19/2011 | 2006 | Above and Beyond ... | X | (8,000.00) | (85,723.47) |
| Bill Pmt -Check | 8/19/2011 | 2009 | Audrey Denson | X | (5,000.00) | (90,723.47) |
| Bill Pmt -Check | 8/19/2011 | 2008 | David Addlestone | X | (4,500.00) | (95,223.47) |
| Bill Pmt -Check | 8/19/2011 | 2007 | Margaret Duffy | X | (2,700.00) | (97,923.47) |
| Bill Pmt -Check | 8/19/2011 | 2010 | Chazin & Company | X | (1,333.50) | (99,256.97) |
| Bill Pmt -Check | 8/19/2011 | EFT | Memberclicks - v | X | (1,270.81) | (100,527.78) |
| Bill Pmt -Check | 8/19/2011 | 2017 | Tiffany & Co - v | X | (701.75) | (101,229.53) |
| Bill Pmt -Check | 8/19/2011 | 2016 | Southern Web Grou... | X | (250.00) | (101,479.53) |
| Bill Pmt -Check | 8/19/2011 | 2002 | State Bar of Texas - v | X | (240.00) | (101,719.53) |
| Bill Pmt -Check | 8/19/2011 | 2012 | Kelly Simon | X | (138.99) | (101,858.52) |
| Bill Pmt -Check | 8/19/2011 | 2005 | The State of Califor... | X | (75.00) | (101,933.52) |
| Bill Pmt -Check | 8/19/2011 | 2001 | Virginia Bar Associ... | X | (50.00) | (101,983.52) |
| Bill Pmt -Check | 8/19/2011 | 2004 | Maine Board of Ove... | X | (35.00) | (102,018.52) |
| General Journal | 8/24/2011 | Return | Return | X | (50.00) | (102,068.52) |
| Bill Pmt -Check | 8/25/2011 | EFT | Bank of America Cr... | X | (9,382.63) | (111,451.15) |
| General Journal | 8/25/2011 | Return | Return | X | (120.00) | (111,571.15) |
| General Journal | 8/31/2011 | 8/31/... | Payroll - v | X | (6,848.91) | (118,420.06) |
| General Journal | 8/31/2011 | 8/31/... | Payroll Taxes | X | (3,641.50) | (122,061.56) |
| General Journal | 8/31/2011 | Merc... | Visa Transaction Fee | X | (2,404.22) | (124,465.78) |
| General Journal | 8/31/2011 | AmEx... | American Express ... | X | (2,019.28) | (126,485.06) |
| General Journal | 8/31/2011 | Merc... | Visa Transaction Fee | X | (202.13) | (126,687.19) |

The National LGBT Bar Foundation
Reconciliation Detail
1010 - General Operating Account, Period Ending 08/31/2011

| Type | Date | Num | Name | Clr | Amount | Balance |
|--|-----------|---------|----------------------|-----|--------------|--------------|
| General Journal | 8/31/2011 | Payc... | Paychex Fee | X | (95.73) | (126,782.92) |
| General Journal | 8/31/2011 | Merc... | Visa Transaction Fee | X | (9.26) | (126,792.18) |
| General Journal | 8/31/2011 | Merc... | American Express ... | X | (4.95) | (126,797.13) |
| Total Checks and Payments | | | | | | |
| | | | | | (126,797.13) | (126,797.13) |
| Deposits and Credits - 42 items | | | | | | |
| Deposit | 7/26/2011 | | | X | 875.00 | 875.00 |
| Deposit | 7/27/2011 | | | X | 3,430.00 | 4,305.00 |
| Deposit | 7/28/2011 | | | X | 2,110.00 | 6,415.00 |
| Deposit | 7/29/2011 | | | X | 250.00 | 6,665.00 |
| Deposit | 7/29/2011 | | | X | 3,845.00 | 10,510.00 |
| Deposit | 7/30/2011 | | | X | 3,020.50 | 13,530.50 |
| Deposit | 7/31/2011 | | | X | 5,940.00 | 19,470.50 |
| Deposit | 8/1/2011 | | | X | 22,160.00 | 41,630.50 |
| Deposit | 8/2/2011 | | | X | 2,810.00 | 44,440.50 |
| Deposit | 8/3/2011 | | | X | 2,895.00 | 47,335.50 |
| Deposit | 8/4/2011 | | | X | 2,885.00 | 50,220.50 |
| Bill Pmt -Check | 8/5/2011 | 1993 | MCLE Board of Sup... | X | 0.00 | 50,220.50 |
| Deposit | 8/5/2011 | | | X | 1,290.00 | 51,510.50 |
| Deposit | 8/6/2011 | | | X | 90.00 | 51,600.50 |
| Deposit | 8/7/2011 | | | X | 635.00 | 52,235.50 |
| Deposit | 8/8/2011 | | | X | 5,755.00 | 57,990.50 |
| Deposit | 8/9/2011 | | | X | 6,610.00 | 64,600.50 |
| Deposit | 8/10/2011 | | | X | 2,895.00 | 67,495.50 |
| Deposit | 8/11/2011 | | | X | 2,940.00 | 70,435.50 |
| Deposit | 8/12/2011 | | | X | 23,330.00 | 93,765.50 |
| Deposit | 8/13/2011 | | | X | 845.00 | 94,610.50 |
| Deposit | 8/14/2011 | | | X | 4,465.00 | 99,075.50 |
| Deposit | 8/15/2011 | | | X | 3,915.00 | 102,990.50 |
| Deposit | 8/16/2011 | | | X | 7,275.00 | 110,265.50 |
| Deposit | 8/17/2011 | | | X | 300.00 | 110,565.50 |
| Deposit | 8/17/2011 | | | X | 4,440.00 | 115,005.50 |
| Deposit | 8/17/2011 | | | X | 4,655.00 | 119,660.50 |
| Deposit | 8/17/2011 | | | X | 16,840.00 | 136,500.50 |
| Check | 8/19/2011 | 2013 | Memberclicks - v | X | 0.00 | 136,500.50 |
| Bill Pmt -Check | 8/19/2011 | 2003 | State Bar of ND - v | X | 0.00 | 136,500.50 |
| Deposit | 8/19/2011 | | | X | 5,985.00 | 142,485.50 |
| Deposit | 8/20/2011 | | | X | 120.00 | 142,605.50 |
| Deposit | 8/21/2011 | | | X | 460.00 | 143,065.50 |
| Deposit | 8/22/2011 | | | X | 825.00 | 143,890.50 |
| Deposit | 8/23/2011 | | | X | 1,095.00 | 144,985.50 |
| Deposit | 8/24/2011 | | | X | 350.00 | 145,335.50 |
| Deposit | 8/25/2011 | | | X | 3,395.00 | 148,730.50 |
| Deposit | 8/26/2011 | | | X | 995.00 | 149,725.50 |
| Deposit | 8/26/2011 | | | X | 18,585.00 | 168,310.50 |
| Deposit | 8/27/2011 | | | X | 40.00 | 168,350.50 |

The National LGBT Bar Foundation
Reconciliation Detail
1010 - General Operating Account, Period Ending 08/31/2011

| Type | Date | Num | Name | Clr | Amount | Balance |
|---------------------------------------|------------|--------|--------------------------|-----|------------|-------------|
| Deposit | 8/28/2011 | | | X | 80.00 | 168,430.50 |
| Deposit | 8/29/2011 | | | X | 1,650.00 | 170,080.50 |
| Total Deposits and Credits | | | | | | 170,080.50 |
| Total Cleared Transactions | | | | | | 43,283.37 |
| Cleared Balance | | | | | | 232,234.81 |
| Uncleared Transactions | | | | | | |
| Checks and Payments - 22 items | | | | | | |
| Bill Pmt -Check | 8/13/2010 | 1777 | GALLOP | | (50.00) | (50.00) |
| Bill Pmt -Check | 11/1/2010 | 1835 | Pennsylvania Depar... | | (550.00) | (600.00) |
| Bill Pmt -Check | 11/19/2010 | 1854 | Office of the Sec. of... | | (35.00) | (635.00) |
| Bill Pmt -Check | 12/3/2010 | 1859 | Attorney General's ... | | (75.00) | (710.00) |
| Bill Pmt -Check | 12/10/2010 | 1876 | GALLOP | | (90.00) | (800.00) |
| Bill Pmt -Check | 1/7/2011 | 1886 | GALLOP | | (160.00) | (960.00) |
| General Journal | 1/31/2011 | DC SUI | DC SUI | | (45.92) | (1,005.92) |
| Bill Pmt -Check | 6/3/2011 | 1972 | The Slide Lounge | | (4,237.65) | (5,243.57) |
| General Journal | 7/31/2011 | Mem... | Memberclicks - v | | (650.85) | (5,894.42) |
| Bill Pmt -Check | 8/5/2011 | 1995 | Minneapolis Club | | (5,693.49) | (11,587.91) |
| Bill Pmt -Check | 8/19/2011 | 2015 | Smile Lounge Phot... | | (599.00) | (12,186.91) |
| Bill Pmt -Check | 8/19/2011 | 2011 | BearCom Wireless ... | | (592.45) | (12,779.36) |
| Bill Pmt -Check | 8/19/2011 | 2014 | Rhode Island Supre... | | (295.00) | (13,074.36) |
| General Journal | 8/29/2011 | Return | Return | | (85.00) | (13,159.36) |
| Bill Pmt -Check | 8/30/2011 | 2020 | Lead Retrieval Inter... | | (2,348.00) | (15,507.36) |
| Bill Pmt -Check | 8/30/2011 | 2019 | Chazin & Company | | (1,939.35) | (17,446.71) |
| Bill Pmt -Check | 8/30/2011 | 2022 | Renaissance Holly... | | (1,500.00) | (18,946.71) |
| Bill Pmt -Check | 8/30/2011 | 2023 | Spectrum Printing &... | | (745.64) | (19,692.35) |
| Bill Pmt -Check | 8/30/2011 | 2021 | Logomotion Inc | | (386.45) | (20,078.80) |
| General Journal | 8/30/2011 | Return | Return | | (100.00) | (20,178.80) |
| Bill Pmt -Check | 8/31/2011 | 2024 | BenefitMall | | (1,519.00) | (21,697.80) |
| General Journal | 8/31/2011 | Mem... | Memberclicks - v | | (1,270.81) | (22,968.61) |
| Total Checks and Payments | | | | | | (22,968.61) |
| Deposits and Credits - 3 items | | | | | | |
| Deposit | 8/29/2011 | | | | 1,545.00 | 1,545.00 |
| Deposit | 8/30/2011 | | | | 725.00 | 2,270.00 |
| Deposit | 8/31/2011 | | | | 330.00 | 2,600.00 |
| Total Deposits and Credits | | | | | | 2,600.00 |
| Total Uncleared Transactions | | | | | | (20,368.61) |
| Register Balance as of 08/31/2011 | | | | | | 211,866.20 |

The National LGBT Bar Foundation
Reconciliation Detail
1010 - General Operating Account, Period Ending 08/31/2011

| Type | Date | Num | Name | Clr | Amount | Balance |
|--------------------------------------|----------|------|-------------------------|-----|--------------------|-------------------|
| New Transactions | | | | | | |
| Checks and Payments - 4 items | | | | | | |
| Bill Pmt -Check | 9/1/2011 | EFT | Lincoln Financial Gr... | | (2,166.66) | (2,166.66) |
| Bill Pmt -Check | 9/7/2011 | 2027 | Renaissance Holly... | | (74,130.00) | (76,296.66) |
| Bill Pmt -Check | 9/7/2011 | 2026 | Jason Smith | | (2,907.20) | (79,203.86) |
| Bill Pmt -Check | 9/7/2011 | 2025 | Margaret Duffy | | (2,675.00) | (81,878.86) |
| Total Checks and Payments | | | | | (81,878.86) | (81,878.86) |
| Total New Transactions | | | | | (81,878.86) | (81,878.86) |
| Ending Balance | | | | | (58,964.10) | 129,987.34 |

Bank of America

Bank of America, N.A.
P.O. Box 25118
Tampa, FL 33622-5118



H

Page 1 of 11
Statement Period
08/01/11 through 08/31/11
E0 E PB EB 45

0013365

Account Number 0019 2533 0304



01357 E01 SCM999 0

NATIONAL LESBIAN AND GAY LAW FOUNDATION
1301 K ST NW STE 1100
WASHINGTON DC 20005-3317

Our Online Banking service allows you to check balances, track account activity and more.
With Online Banking you can also view up to 18 months of this statement online.
Enroll at www.bankofamerica.com/smallbusiness.

Customer Service Information www.bankofamerica.com

For additional information or service, you may call:
1.888.BUSINESS (1.888.287.4637)



Or you may write to:



Bank of America, N.A.
P.O. Box 25118
Tampa, FL 33622-5118

Deposit Accounts

Business Advantage Checking

NATIONAL LESBIAN AND GAY LAW FOUNDATION

Your Account at a Glance

| | | | |
|------------------------------|---------------------------|------------------------------|--------------|
| Account Number | 0019 2533 0304 | Statement Beginning Balance | \$188,951.44 |
| Statement Period | 08/01/11 through 08/31/11 | Amount of Deposits/Credits | \$167,630.50 |
| Number of Deposits/Credits | 57 | Amount of Withdrawals/Debits | \$124,347.13 |
| Number of Withdrawals/Debits | 40 | Statement Ending Balance | \$232,234.81 |
| Number of Deposited Items | 19 | | |
| Number of Days in Cycle | 31 | Average Ledger Balance | \$211,849.34 |
| | | Service Charge | \$0.00 |

Prior to Return

NATIONAL LESBIAN AND GAY LAW FOUNDATION

Page 3 of 11
 Statement Period
 08/01/11 through 08/31/11
 E0 E PB EB 45

0013367

Account Number 0019 2533 0304

Deposits and Credits - Continued

| Date Posted | Amount (\$) | Description | Bank Reference |
|-------------|-------------|---|-----------------|
| 08/15 | 2,400.00 | Merchant Bankcd Des:Deposit ID:267878167886 Indn:Nlgla Co ID:7592126793 Ccd | 902327003816639 |
| 08/15 | 745.00 | American Express Des:Settlement ID:4080092521 Indn:Nlgla 4080092521 Co ID:1134992250 Ccd | 902327004529744 |
| 08/16 | 20,505.00 | American Express Des:Settlement ID:4080092521 Indn:Nlgla 4080092521 Co ID:1134992250 Ccd | 902327006447343 |
| 08/16 | 670.00 | Merchant Bankcd Des:Deposit ID:267878167886 Indn:Nlgla Co ID:7592126793 Ccd | 902328008695129 |
| 08/17 | 16,840.00 | Deposit | 813003330536752 |
| 08/17 | 3,535.00 | Merchant Bankcd Des:Deposit ID:267878167886 Indn:Nlgla Co ID:7592126793 Ccd | 902329002206370 |
| 08/17 | 175.00 | American Express Des:Settlement ID:4080092521 Indn:Nlgla 4080092521 Co ID:1134992250 Ccd | 902328010002455 |
| 08/18 | 3,570.00 | Merchant Bankcd Des:Deposit ID:267878167886 Indn:Nlgla Co ID:7592126793 Ccd | 902330005360696 |
| 08/18 | 1,140.00 | American Express Des:Settlement ID:4080092521 Indn:Nlgla 4080092521 Co ID:1134992250 Ccd | 902329003424037 |
| 08/19 | 135.00 | American Express Des:Settlement ID:4080092521 Indn:Nlgla 4080092521 Co ID:1134992250 Ccd | 902330007312076 |
| 08/22 | 9,040.00 | Merchant Bankcd Des:Deposit ID:267878167886 Indn:Nlgla Co ID:7592126793 Ccd | 902334002358721 |
| 08/22 | 5,355.00 | Merchant Bankcd Des:Deposit ID:267878167886 Indn:Nlgla Co ID:7592126793 Ccd | 902334003478724 |
| 08/22 | 3,120.00 | American Express Des:Settlement ID:4080092521 Indn:Nlgla 4080092521 Co ID:1134992250 Ccd | 902334002602122 |
| 08/22 | 3,005.00 | Merchant Bankcd Des:Deposit ID:267878167886 Indn:Nlgla Co ID:7592126793 Ccd | 902334002600632 |
| 08/22 | 1,060.00 | American Express Des:Settlement ID:4080092521 Indn:Nlgla 4080092521 Co ID:1134992250 Ccd | 902331010160443 |
| 08/23 | 455.00 | American Express Des:Settlement ID:4080092521 Indn:Nlgla 4080092521 Co ID:1134992250 Ccd | 902334004474093 |
| 08/23 | 80.00 | Merchant Bankcd Des:Deposit ID:267878167886 Indn:Nlgla Co ID:7592126793 Ccd | 902335006521631 |
| 08/24 | 460.00 | Merchant Bankcd Des:Deposit ID:267878167886 Indn:Nlgla Co ID:7592126793 Ccd | 902336009234639 |
| 08/24 | 40.00 | American Express Des:Settlement ID:4080092521 Indn:Nlgla 4080092521 Co ID:1134992250 Ccd | 902335007644034 |
| 08/25 | 815.00 | Merchant Bankcd Des:Deposit ID:267878167886 Indn:Nlgla Co ID:7592126793 Ccd | 902337002485627 |
| 08/26 | 18,585.00 | Deposit | 813004030117651 |
| 08/26 | 365.00 | Merchant Bankcd Des:Deposit ID:267878167886 Indn:Nlgla Co ID:7592126793 Ccd | 902338005971132 |
| 08/26 | 50.00 | American Express Des:Settlement ID:4080092521 Indn:Nlgla 4080092521 Co ID:1134992250 Ccd | 902337004391409 |
| 08/29 | 1,910.00 | American Express Des:Settlement ID:4080092521 Indn:Nlgla 4080092521 Co ID:1134992250 Ccd | 902341009326923 |
| 08/29 | 1,550.00 | Merchant Bankcd Des:Deposit ID:267878167886 Indn:Nlgla Co ID:7592126793 Ccd | 902341009328143 |
| 08/29 | 995.00 | Merchant Bankcd Des:Deposit ID:267878167886 Indn:Nlgla Co ID:7592126793 Ccd | 902341010120575 |
| 08/29 | 690.00 | American Express Des:Settlement ID:4080092521 Indn:Nlgla 4080092521 Co ID:1134992250 Ccd | 902338007055055 |
| 08/29 | 115.00 | Merchant Bankcd Des:Deposit ID:267878167886 Indn:Nlgla Co ID:7592126793 Ccd | 902341009070518 |

NATIONAL LESBIAN AND GAY LAW FOUNDATION

Page 5 of 11
 Statement Period
 08/01/11 through 08/31/11
 E0 E PB EB 45

0013369

Account Number 0019 2533 0304

Withdrawals and Debits - Continued
Other Debits

| Date Posted | Amount (\$) | Description | Bank Reference |
|-------------|-------------|--|-----------------|
| 08/26 | 9,382.63 ✓ | Bank Of America Credit Card Bill Payment | 943208260008073 |
| 08/29 | 2,019.28 ✓ | American Express Des:Axp Discnt ID:4080092521 | 902338007054772 |
| 08/30 | 6,848.91 ✓ | Indn:Nlgla 4080092521 Co ID:1134992250 Ccd Paychex - Rcx Des:Payroll ID:41443700000630X | 902341009624030 |
| 08/31 | 3,641.50 ✓ | Indn:National Lesbian And G Co ID:1161124166 Ccd Paychex Tps Des:Taxes ID:41444800003233X | 902342004999825 |
| 08/31 | 95.73 ✓ | Indn:National Lesbian And G Co ID:1161124166 Ccd Paychex Eib Des:Invoice ID:X41453200014079 Indn:National Lesbian And G Co ID:9000000031 Ccd | 902342004999977 |

Daily Ledger Balances

| Date | Balance (\$) | Date | Balance (\$) | Date | Balance (\$) |
|-------|--------------|-------|--------------|-------|--------------|
| 08/01 | 197,776.44 | 08/11 | 178,050.68 | 08/23 | 230,858.06 |
| 08/02 | 199,021.79 | 08/12 | 175,673.99 | 08/24 | 231,353.11 |
| 08/03 | 204,071.79 | 08/15 | 184,267.86 | 08/25 | 232,168.11 |
| 08/04 | 218,431.18 | 08/16 | 203,872.05 | 08/26 | 240,201.98 |
| 08/05 | 228,941.18 | 08/17 | 213,647.05 | 08/29 | 242,740.95 |
| 08/08 | 174,430.68 | 08/18 | 218,347.05 | 08/30 | 235,932.04 |
| 08/09 | 175,015.68 | 08/19 | 218,382.05 | 08/31 | 232,234.81 |
| 08/10 | 175,050.68 | 08/22 | 230,462.05 | | |

Check Image

Account Number: 0019 2533 0304

1954

NATIONAL LESBIAN & GAY LAW FOUNDATION
45-170-001
1001 K ST. N.W. STE 1100 EAST TOWER
WASHINGTON, DC 20005

PAY TO THE ORDER OF Nicholas B. Lee \$ 25.00

Twenty-Five and 00/100 DOLLARS

Nicholas B. Lee
777 7th Street NW, Apt. 520
Washington, DC 20001

MEMO

Ref. No.: 813002282875417 Amount: 25.00

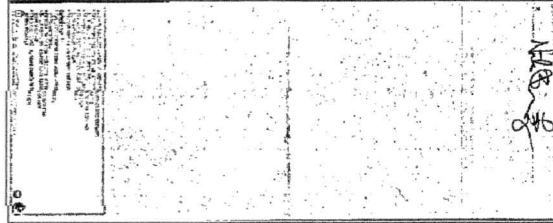

1984

NATIONAL LESBIAN & GAY LAW FOUNDATION
45-170-001
1001 K ST. N.W. STE 1100 EAST TOWER
WASHINGTON, DC 20005

PAY TO THE ORDER OF Nicholas B. Lee \$ 309.40

Three Hundred Nine and 40/100 DOLLARS

Nicholas B. Lee
777 7th Street NW, Apt. 520
Washington, DC 20001

MEMO

Reimbursement for Flight to LAX

Ref. No.: 813002282875418 Amount: 309.40

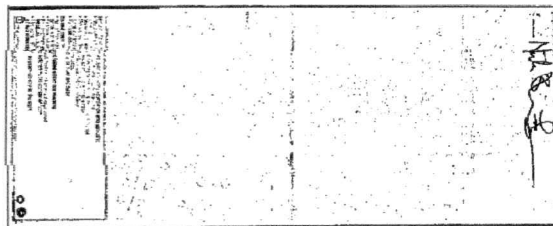

1988

NATIONAL LESBIAN & GAY LAW FOUNDATION
45-170-001
1001 K ST. N.W. STE 1100 EAST TOWER
WASHINGTON, DC 20005

PAY TO THE ORDER OF Chazin & Company \$ 1,265.75

One Thousand Two Hundred Sixty-Five and 75/100 DOLLARS

Chazin & Company, LLC
702 Russell Avenue
Suite 470
Gaithersburg, MD 20877

MEMO

Invoice 3563

Ref. No.: 813006092588825 Amount: 1,265.75

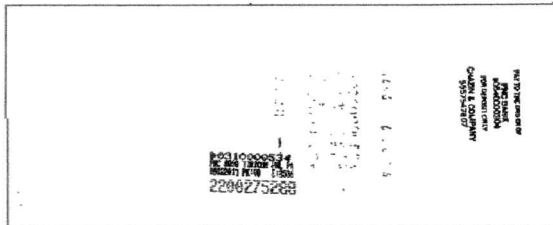

1989

NATIONAL LESBIAN & GAY LAW FOUNDATION
45-170-001
1001 K ST. N.W. STE 1100 EAST TOWER
WASHINGTON, DC 20005

PAY TO THE ORDER OF Lincoln Financial Group \$ 200.00

Two Hundred and 00/100 DOLLARS

Lincoln Financial Group
PO Box 2212
Fort Wayne, IN 46804-2212
Financial Controls 221-41

MEMO

6000 Report

Ref. No.: 813008792501452 Amount: 200.00



1990

NATIONAL LESBIAN & GAY LAW FOUNDATION
45-170-001
1001 K ST. N.W. STE 1100 EAST TOWER
WASHINGTON, DC 20005

PAY TO THE ORDER OF Renaissance Hollywood Hotel \$ 61,240.50

Sixty-One Thousand Two Hundred Forty and 50/100 DOLLARS

Renaissance Hollywood Hotel
Attn: Accounting
1780 North Hollywood Ave
Hollywood, CA 90028

MEMO

Inv. 6734 PMS; Advance Deposit for Sept. 4-11, 201

Ref. No.: 813008992347917 Amount: 61,240.50

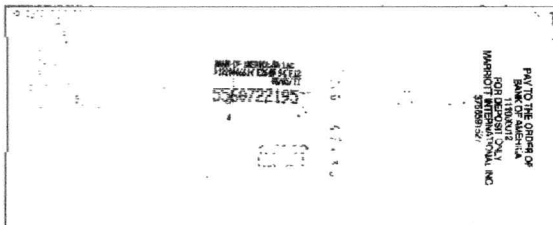

Check Image Continues on Next Page

Check Image - Continued

Account Number: 0019 2533 0304

NATIONAL LESBIAN AND GAY LAW FOUNDATION
DANA THE NATIONAL LGBT BAR FOUNDATION
1001 K ST NW STE 1100 EAST TOWER, 900 9TH FLOOR
WASHINGTON, DC 20005
NOT VALID AFTER 10/31/2012

Bank of America
ACCT 001925330304

2012
12/06/2012

MEMO
Pay to the order of Kelly Simon \$138.99

One Hundred Thirty-Eight and 99/100

Kelly Simon
2635 16th Street NW
Washington, DC 20008

For use for Justice printing
#002012# 40540012046 001925330304



Ref. No.: 813009692860466 Amount: 138.99

NATIONAL LESBIAN AND GAY LAW FOUNDATION
DANA THE NATIONAL LGBT BAR FOUNDATION
1001 K ST NW STE 1100 EAST TOWER, 900 9TH FLOOR
WASHINGTON, DC 20005
NOT VALID AFTER 10/31/2012

Bank of America
ACCT 001925330304

2010
11/29/2011

MEMO
Pay to the order of Southern Web Group \$250.00

Two Hundred Fifty and 00/100

Southern Web Group, LLC
PO Box 14028
Atlanta, GA 30324-9028

For use for Justice printing
#002010# 40540012046 001925330304

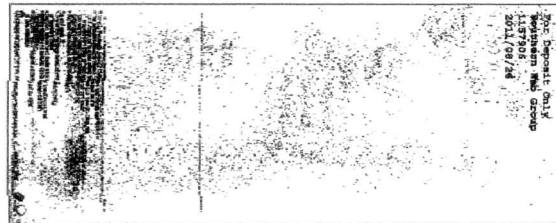

Ref. No.: 813006092309715 Amount: 250.00

NATIONAL LESBIAN AND GAY LAW FOUNDATION
DANA THE NATIONAL LGBT BAR FOUNDATION
1001 K ST NW STE 1100 EAST TOWER, 900 9TH FLOOR
WASHINGTON, DC 20005
NOT VALID AFTER 10/31/2012

Bank of America
ACCT 001925330304

2017
11/06/2017

MEMO
Pay to the order of Tiffany & Co - v \$701.75

Seven Hundred One and 75/100

Tiffany & Co
P.O. Box 27380
New York, NY 10067-7380

For use for Justice printing
#002017# 40540012046 001925330304

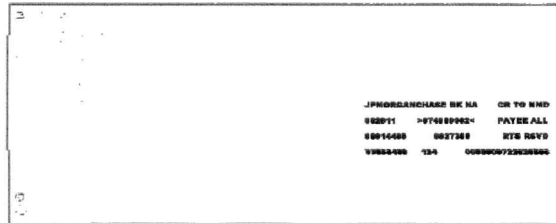

Ref. No.: 813009192646337 Amount: 701.75

END OF CHECK IMAGE